

Descendants of Jacob and Magdalena Blumenshine Knauff

The attached document was sent to me in 1995 by Walter G. Knauff of San Francisco, CA. It relates to a compilation of information about people who were descendants of Jacob and Magdalena Blumenshine Knauff. Jacob was a son of Adam and Elizabeth Ifft Knauff. The document was compiled by Dorothea Havinga, and it appears to have been compiled in connection with a Knauff Family reunion in 1990.

William V. Gehrlein
21 January 2019
Lewes, DE

Jacob and Magdalena *Blumenhove*

Knauff

family

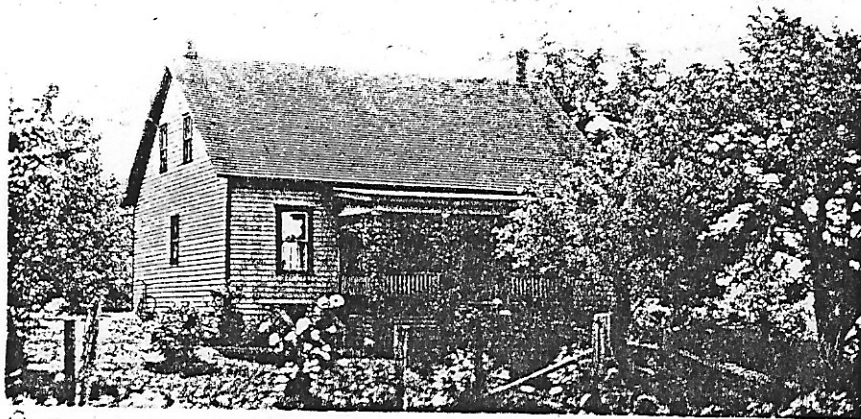

My home - on farm where all were raised.

A total of 337 family members
as of July 4, 1990.

This edition compiled by Dorothea Havinga.

Jacob and Magdalena Knauff Family

Jacob Ferdinand Knauff [November 8, 1861--September 20, 1927]

married November 26, 1884, to

Mary Magdelene (Linnie) Blumenshine [March 23, 18⁶5--April 28, 1953]

ten children:

1. Clarence William [November 2, 1885--March 29, 1951]
2. Hallie Louise [August 14, 1887--November 3, 1981]
3. Elmer Emanuel [September 21, 1889--October 16, 1968]
4. Alice Elizabeth [February 16, 1892--October 9, 1981]
5. George Martin [April 8, 1895--November 27, 1970]
6. Jessie Eleanor [January 26, 1898--February 24, 1965]
7. Homer Jacob [October 26--1900--July 21, 1957]
8. Walter Ferdinand [July 9, 1903] -- NOV 17, 1991
9. Emma Gertrude [November 3, 1906--November 23, 1985]
10. Arthur John Jacob [October 15, 1910]

1. Clarence William Knauff Family (six children)

Clarence W. Knauff [November 2, 1885--March 29, 1951]

married April 20, 1908, to

Jennie Brannon [October 12, 1887--October 28, 1964]

A. Lena Knauff [August 6, 1908--July 22, 1984]

married May 6, 1939, to

Dewey Reed [June 16, 1900--August 26, 1961]

1. Raymond Knauff [March 30, 1934]

married August 6, 1955, to

Dorothy Stansfield [December 29, 1931]

address: 2043 N. Project S.E.
Warren, Ohio 44484

a. Wayne R. Knauff, Jr. [June 29, 1956]

address: 1251 North Rd, Apt 267
Niles, Ohio 44446

b. Janet Lynn Knauff [April 13, 1958]

married July 7, 1986, to

George Azanich [April 6, 1952]

1. Shannon Elizabeth. [May 22, 1980]

address: 633 1/2 Robbins Ave.
Niles, Ohio 44446

c. Suzanna Ruth Knauff [May 22, 1959]

married July 26, 1980, to

Randall Enasko [July 13, 1962]

1. Nicole Rene [October 14, 1983]

address: 5359 A Kelly Street
Fort Knox, KY 40121

d. Donna Rae Knauff [September 17, 1961]

married November 29, 1980, to

David Aikens [June 12, 1961]

1. David Eugene [June 5, 1981]

2. Andrew Michael [November 14, 1985]

3. Ann (Annie) [October 13, 1986]

address: 2298 Beak
Warren, Ohio 44484

e. Tracy Lee Knauff [July 18, 1963]

address: 2043 N. Project S.E.
Warren, Ohio 44484

B 2. Grace Knauff [February 5, 1912--September 12, 1973]
 married August 30, 1958, to
 Alfred Uber [July 30, 1904-- 1982]

C 3. Erma Knauff [August 28, 1913--October 21, 1940]

D 4. Betty Knauff [October 27, 1917--November 11, 1982]
 married January 25, 1936, to
 Wayne Teare [March 26, 1912]

address: R.D. #3, Box 1012
 Grove City, PA 16127

/ a. Wayne Edward Teare [September 30, 1944--June, 1948]

b. Patricia Lee Teare [February 25, 1946--August 26, 1983]
 married to
 Kruszla

1. Surrena Lue [December 31, 1975]

2. Jeanene Ann [June 17, 1977]

E 5. Geraldene Knauff [April 25, 1926]
 married July 25, 1948, to
 Ross Brandt [January 28, 1929]

address: 3233 Sunset Ave R.D. #3
 Norristown, PA 19403

a. Tami Lee Brandt [December 8, 1948]

address: 437 E 76th Street
 New York, N.Y. 10021

b. Lorraine K. Brandt [January 14, 1950]
 married June 22, 1972, to
 Gregory Turner [December 22, 1951]

1. Michael [April 4, 1979]

2. Douglas [November 3, 1980]

address: 1772 Radnor Rd.
 Cleveland Heights, Ohio 44118

c. James Allen Brandt [April 29, 1951]
 married May 14, 1972, to
 Joan Di Fredinando [May 22, 1952]

1. Jason [August 12, 1976]

2. Kimberly [September 10, 1981]

address: 3946 Yukes Rd.
 Collegeville, PA 19426

d. Laura Denise Brandt [June 4, 1954]
 married October 18, 1975, to
 Douglas Schrock [June 22, 1950]

address: 3205 Patricia Circle
 Norristown, PA 19401

2. Hallie Louise Baseler Family (four sons)

Hallie Louise Knauff [August 14, 1887--November 3, 1980]
 married September 26, 1917, to
 Albert Baseler [January 15, 1884--September 26, 1953]

A. LeRoy Baseler [August 7, 1919--February 7, 1976]
 married April 15, 1943, to
 Margaret Simpson [August 27, 1919]

address: 107 Tanner Road
 Greenville, PA 16125

1. LeRoy W. Baseler, Jr. (Lee) [December 1, 1944]
 married February 4, 1967, to
 Beverly Ellen Dray [August 3, 1945]

a. Sherri Leigh [July 15, 1968]
 b. Kristina Kay [May 1, 1972]

address: 2157 Garfield Street
 Ravenna, Ohio 44266

2. Lorna Jean Baseler [March 23, 1953]
 married October 1, 1976, to
 Robert J. Frye [October 30, 1948]

a. Shawn Carl Fratz [September 9, 1972]
 b. Rachelle Lynn [August 17, 1977]
 c. Clinton Robert [October 5, 1979]

address: 7 Amassa Road
 Greenville, PA 16125

3. Dale Harry Baseler [November 5, 1955]

address: 107 Tanner Road
 Greenville, PA 16125

B. Paul Baseler [May 16, 1921]
 married June 14, 1947, to
 Helen Kelly [September 30, 1927--April 15, 1987]

address: 1460 Carrie Way
 Grove City, PA 16127

1. Linda Jo Baseler [April 21, 1948]
 married December 18, 1965, to
 Frank Edwards [July 23, 1946]

address: 3444 Venture Avenue
 Springfield, Ohio 45503

a. John Scott [July 30, 1966]

b. Shelly Lynn [November 1, 1968]

married April 28, 1990, to
Donald Wayne Davis [February 13, 1966]

address: 865 E. McCright
Springfield, Ohio 45503

c. Jeffrey Paul [February 22, 1971]

2. Donna Mae Baseler [July 14, 1950]

married December 14, 1968, to
David Aubel [September 28, 1946]

a. Kevin David [September 9, 1969]

b. Lisa Ann [February 23, 1971]

c. Beth Louise [April 12, 1974]

address: 115 Firethorn Drive
Dovington, PA 19335

3. Paul Edward Baseler [August 9, 1952]

a. Paul Edward Jr. [February 13, 1988]

b. Samantha Marie [February 9, 1989]

address: 1506 Pleasant Drive
Warren, PA 16365

4. Clifford Wesley [December 12, 1954]

married April 27, 1985, to
Karen Jean Rowell [August 26, 1955]

a. Amanda Michelle [August 8, 1985]

b. Clifford Wesley [May 1, 1987]

address: 1649 Gables Court
Worthington, Ohio 43235

C. Earl Baseler [July 13, 1925]

married August 20, 1949, to
Charlotte Mitcheltree [February 28, 1930]

address: R.D. #3, Box 3745
Grove City, PA 16127

1. James LaVerne Baseler [July 18, 1950]

married May 14, 1988, to
Connie Jean Foley [October 20, 1960]

a. Richard James [November 21, 1974]

address: ^{13209 Pershing St SW}
~~R.D. #6, Box 120, Apt 108~~
Cumberland, MD 21502

2. D^elores Ann Baseler [September 27, 1952]
 married November 5, 1977, to
 Roger Neil Sopher [August 17, 1950]

- a. Megan Rebecca [January 19, 1983]
 b. Micah David [January 8, 1988]

address: R.D. #3, Box 3648
 Grove City, PA 16127

3. David Earl Baseler [February 27, 1955]
 married May 10, 1975, to
 Margery Ellen Blair [June 16, 1955]

- a. Matthew David [March 26, 1977]
 b. Timothy Todd [January 8, 1980]

address: R.D. #1, Box 228
 Polk, PA 16342

- D. Walter Baseler [September 24, 1929]
 married March 20, 1953, to
 Welda Kelly [July 22, 1932]

address: R.D. #4, Box 208
 Grove City, PA 16127

1. Walter Michael Baseler [April 24, 1956]
 married August 3, 1979, to
 Catherine Marie Courson [September 16, 1955]

- a. Patrick Michael [November ⁷~~1~~, 1980]
 b. Walter Alan [May 12, 1983]
 c. Gregory Paul [May 12, 1983]
 d. Michael Clair [November ^{may}~~19~~, 1987]

address: 11009 Horse Shoe Drive
 Fredrick, MD 21701

2. Susan Garnette Baseler [November 15, 1958]
 married September 22, 1979, to
 Kelly Campbell [November 6, 19~~78~~]

- a. Sara Elizabeth [July 21, 1981]
 b. Brian Robert [May 29, 1984]

address: ~~160 Tieline Road~~ ^{427 Centerville Rd}
 Grove City, PA 16127

3. Elmer Emanuel Knauff Family (six children)

Elmer Emanuel Knauff [September 21, 1889--October 16, 1968]

married September 3, 1913, to

Ethel Smith [November 19, 1893--July 10, 1981]

A. Thelma Knauff [April 25, 1920]

B. Kenneth Knauff [January 19, 1922] *died NOV 20, 1990*

address: 245 Cranberry Road
Grove City, PA 16127

C. Robert W. Knauff [October 24, 1924]

married November 28, 1945, to

Myrtle I. King [November 14, 1925]

address: R.D. #6, Box 1638
Mercer, PA 16137

1. Clifford Eugene Knauff [May 28, 1947]

married August 23, 1969, to

Linda S. Metz [August 19, 1949]

a. Scott Robert [February 5, 1973]

b. Brad William [June 8, 1974]

address: 1138 Beechwood Avenue
Farrell, PA 16121

2. Roberta Irene Knauff [March 10, 1950]

married August 5, 1972, to

Ronald Graham [July 8, 1975]

a. Rhonda Mae [September 21, 1974]

b. Raymond Eugene [March 31, 1977]

address: 504 Tidbolt Avenue
Grove City, PA 16127

3. Daniel Monroe Knauff [May 1, 1955]

4. Mary Alice Knauff [January 19, 1964]

married August 3, 1985, to

Robert A. Mock [October 30, 1962]

address: R.D. #6, Box 6638
Mercer, PA 16137

D. Edward M. Knauff [January 17, 1928]
 married July 21, 1948, to
 Estella King [January 17, 1928]

address: 283 Irishman Road
 Grove City, PA 16127

1. John Edward Knauff [April 12, 1956]
 married January 27, 1979, to
 Nickie Strubb [December 19, 1956]

a. John Edward Jr. [August 17, 1981]

address: 15 Beth Lane
 Lexington, SC 29072

2. Donna Ruth Knauff [February 12, 1958]
 married June 1, 1980, to
 Doug Gant [March 30, 1958]

a. Bethany Mae [March 29, 1983]
 b. Douglas Wayne [March 16, 1985]
 c. Broderick Lee [October 17, 1988]

address: 7562 Hidden Traces
 West Chester, Ohio 45069

3. Linda Mae Knauff [April 1, 1955]
 married February 27, 1982, to
 Ronald Cushman [June 17, 1958]

a. Jennifer Lynn [September 15, 1986]
 b. Scott Bradley [June 25, 1989]

address: 4150 Nursery Road
 Dover, PA 15315

4. Mark Monroe Knauff [May 30, 1960]
 married December 20, 1980, to
 Kimberly Louise Riddle [June 26, 1963]

2. Mark Monroe Jr Aug 5, 1983
 a. Kristy Lynn [January 10, 1988]

address: R.D. #1, Box 101 A
 Jackson Center, PA 16133

5. Timothy David Knauff [September 11, 1964]
 married July 18, 1987, to
 Jeanne Darcangelo [May 8, 1965]

address: 500 South Belshore Rd, Apt 159
 Largo, Florida 33540

E. Richard E. Knauff [February 24, 1930--September 23, 1988]
 married June 22, 1951, to
 Jane Urey [May 8, 1931]

address: R.D. #6
 Mercer, PA 16137

1. Richard James Knauff [January 2, 1953]
2. Ruth Ann Knauff [January 19, 1958]
 married June 4, 1977, to
 Rodney Rodgers [February 16, 1954]
 - a. Patrick [September 8, 1978]
 - b. Amanda [October 4, 1981]

address: R.D. #2
 Harrisville, PA 16038

3. Henry Michael Knauff [June 19, 1965--October 25, 1967]

4. Alice Elizabeth Breckenridge Family (3 children)

Alice Elizabeth Knauff [February 16, 1892--October 9, 1981]
 married September 20, 1911, to
 Charles Howard Breckenridge [February 24, 1891--October 29, 1960]

A. Dorothea Breckenridge [October 31, 1913] (412)-588-8757
 married April 6, 1941, to
 Peter Havinga [January 7, 1911--January 14, 1975]

address: 12 Ridgeway Avenue
 Greenville, PA 16125

1. David Henry Havinga [January 30, 1947]
 married May 30, 1975, to
 Edith Wagenknecht [October 4, 1948]

a. Michael [April 30, 1984]
 b. Anna Dorothea [February 4, 1986]
 c. Laura Alice [April 1, 1987]

address: Hauserdorf 11
 A5662 Gries
 PZG / Austria

2. Bonnie Lynn Browe Edgecomb [January 19, 1951]

address: 243 W 99th Street
 New York, N.Y. 10025

a. Aaron Samuel Browe [February 10, 1973]

address: 323 N. Main
 Ukiah, CA 95482

B. Charles Donald Breckenridge [October 31, 1915]
 married May 17, 1941, to
 Emily Ferezon [September 27, 1916]

address: 173 College Avenue
 Greenville, PA 16125

1. Linda Breckenridge Schweizer [October 29, 1948]

a. Heather Ruth [November 15, 1978]
 b. Heidi Emily [September 7, 1983]

address: 1 Lee Road
 Ambler, PA 19002

C. John Kenneth Breckenridge [March 3, 1918]
 married October 26, 1940, to
 Hazel Dorothy Rankin [May 3, 1917]

address: 263 Clinton Street
 Greenville, PA 16125

1. Jay Rankin Breckenridge [February 14, 1942]
 married July 15, 1967, to
 Katherine Elaine Rawcliffe [January 16, 1943]

a. Sarah Elizabeth [September 25, 1972]
 b. Jeffrey Matthew [September 22, 1979]

address: 40 Marlin Drive West
 Mt. Lebanon, PA 15216

2. Carol Ann Breckenridge [September 20, 1945]
 married June 24, 1967, to
 Michael Terrence McMenamin [November 11, 1943]

a. Kathleen Heather [November 3, 1970]
 b. Colleen Cara [January 5, 1974]
 c. Patrick Rankin [July 9, 1979]

address: 3386 Ingleside Road
 Shaker Heights, Ohio 44122

3. Thomas Howard Breckenridge [February 24, 1948]

address: 8501 Geren Road
 Silver Spring, MD 20901

a. Luis Antonio [January 30, 1972]
 b. Stephen Henry [August 6, 1976]

5. George Martin Knauff Family (4 children)

George Martin Knauff [April 8, 1895--November 27, 1970]

married June 15, 1921, to

Luella Wagner [June 11, 1901]

address: 4217 Jefferson Avenue
Midland, MI 48640

A. Luther Knauff [July 23, 1922]

married May 25, 1946, to

Mildred Albrecht [November 22, 1923]

address: 119 Third Steet N.E.
Conover, NC 28613

1. Karen Knauff [May 18, 1947]

married August 29, 1970, to

Ronald R. Pairan [October 5, 1948]

a. Thomas David [July 3, 1974]

b. Scott Philip [July 28, 1977]

address: 11709 Summerland Beach Road
Millersport, Ohio 43046

2. Mark Knauff [December 14, 1949]

married December 30, 1973, to

Judy Miesel [October 24, 1950]

a. Lisa Marie [May 20, 1976]

b. Michelle Renee [September 7, 1982]

c. Kelly Noile [January 27, 1985]

address: 4608 Hickory Run Court
Aeworth, GA 30101

3. Philip Luther Knauff [December 31, 1951--April 17, 1977]

married July 31, 1971, to

Catherine Wilson [February 23, 1952]

a. Timothy Wilson [May 5, 1975]

address: 53 Deport Road, S-14
Newfield, N.Y. 14867

4. Lois Ann Knauff [June 11, 1959]

married August 10, 1985, to

Michael Maness []

address: P.O. Box 926
Lillington, NC 28658

5. Craig Knauff [May 17, 1961]

address: R.D. #3, Box 109
Newton, NC 28658

B. Lucille Knauff [July 23, 1924]
 married June 18, 1947, to
 Ronald Noreen [December 1, 1922--September 27, 1989]

address: 2151 Wilshire Drive S.E.
 Grand Rapids, MI 49506

1. Susan Noreen DeRoos [April 3, 1949]
 married June 10, 1978, to
 Lee Murphy [April 24, 1934]

a. Steven DeRoos [May 27, 1958]

address: 2519 Elger S.E.
 Grand Rapids, MI 49506

2. David Lee Noreen [August 7, 1951]

address: 2107-203 Hazlewood Drive
 Urbana, IL 61801

3. Sally Lou Noreen [August 4, 1955]

address: 314 E Union St. Apt D
 Greenville, MI 48838

4. Sandra Kay Noreen [May 24, 1961]
 married July 30, 1988, to
 Timothy J. Fuhrman [March 6, 1958]

address: 330 The Village #103
 Redondo Beach, CA 90277

C. Raymond E. Knauff [July 22, 1925]
 married June 14, 1949, to
 Helen Rengert [June 1, 1925]

address: 37 Meade Road
 Broadaxe Village
 Ambler, PA 19002

1. Patricia Knauff [January 26, 1954]

address: 1116 North Easton Rd. Apt 2
 Willow Grove, PA 19090

D. Janet Knauff [November 27, 1931--February 9, 1979]

married June 26, 1953, to

Arlen Wayne Miller [June 3, 1930]

married December 22, 1982, to

Betty Sohn [July 25, 1932]

address: 2833 Monroe
Midland, MI 48640

1. Linda Sue Miller [October 20, 1954]

married December 31, 1983, to

Danny Cruise []

a. Brandi [August 1, 1977]

address: 7950 Billfort #249
Houston, TX 77061

2. Bruce Lee Miller [September 18, 1955]

married September 18, 1987, to

Ronda Arnold [November 15, 1965]

a. Richard Arnold [October 18, 1983]

b. Diana Anold [June 2, 1987]

address: 712 West Harrison Road
Longview, TX 75604

3. Diana Lynn Miller [February 2, 1957]

married June 4, 1989, to

Robert Fuller []

a. Bret Fuller [October 7, 1981]

address: 17820 South Cypress Villa
Spring, TX 77379

4. Nancy Ann Miller [April 13, 1958]

married

Glen Sian []

a. April [May 18, 1977]

b. Amanda [April 20, 1988]

address: P.O. Box 294
Sanford, MI 48657

6. Jessie Eleanor Dunn Family (7 children)

Jessie Eleanor Knauff [January 26, 1898--February 24, 1965]

married November 28, 1916, to

James Dunn [May 10, 1895--November 20, 1953]

A. Mary A. Dunn [September 3, 1918--December 28, 1987]

married August 26, 1941, to

Newton Robinson [October 4, 1918]

address: 386 Butler Pike
Mercer, PA 16137

1. Marilyn Robinson [February 6, 1944]

married December 31, 1962, to

Fred Klingensmith [October 18, 1944]

address: 6205 Lost Creek Circle
Austin, TX 78746

a. Jamie [July 15, 1967]

married May 25, 1985, to

Kevin Lloyd Putman [December 14, 1962]

1. Justin Reed [December 16, 1988]

address: 1806 Locust Cove
Cedar Park, TX 78613

b. Robert Newton [July 15, 1963]

c. Lauren Liege [February 1, 1982]

B. James Dunn [October 29, 1921]

married September 19, 1947, to

Margie Stanke [September 20, 1920]

address: 464 East Beaver St
Mercer, PA 16137

1. Linda Lucille [September 30, 1949]

a. Mandy Marie McLaughlin [June 14, 1976]

address: 464 East Beaver St
Mercer, PA 16137

2. Donna Marie [May 29, 1951]

married October 20, 1973, to

Don Ferranti [September 20, 1948]

address: 1580 Oakwood Avenue
Akron, OH 44301

C. Merle Dunn [November 22, 1923--September 8, 1984]
 married April 21, 1946, to
 Ann Silvocka [May 22, 1924]

address: 1502 Spring Knoll Court
 Harrisburg, PA 17111

1. Anna Marie [February 9, 1947--March 30, 1974]

2. Deborah Ann [January 31, 1953]
 married November 22, 1986, to
 Gary J. Gross [December 7, 1953]

address: 6427 Normandic Circle
 Orange, CA 92669

3. Lori [September 30, 1958]
 married June 10, 1984, to
 Robert L. Green [October 14, 1955]

a. Jennifer [August 13, 1988]

address: 332 Regent Road
 Harrisville, PA 17112

D. LaVern Dunn [September 17, 1925]
 married April 16, 1948, to
 Joanna Ellis [October 12, 1927--November 21, 1970]
 married June 19, 1975, to
 Jane Dunkel [October 13, 1935]

address: R.D. #5, Box 5036
 Mercer, PA 16137

1. Sandra Jo Dunn Brazil [February 9, 1955]
 married October 12, 1982, to
 Denny Mowry [August 2, 1951]

a. Rick Brazil [December 12, 1974]
 b. Randy Brazil [September 11, 1976]
 c. Leana Brazil [December 15, 1982]

address: 464 Conneaut Lake Road
 Greenville, PA 16125

2. William James Dunn [June 25, 1957]
 married April 16, 1976, to
 Nancy King [June 12, 1955]

a. Christopher [May 26, 1979]
 b. Cricket [October 14, 1983]
 c. Kevin Matthew Cody [May 5, 1988]

address: 1024 Williamsburg Road
 Lancaster, PA 17603

3. Eric Scott Dunn [October 13, 1966]

address: Lancaster, PA 17603

4. Cindy Dunkel Becnel [September 22, 1955]

address: 1017 A Collingsworth Drive
Austin, TX 78753

5. Cheryl Lynn Dunkel Smith [September 20, 1957]

address: 435 Ablerto Way Apt 4
Los Gatos, CA 95032

6. Bradley Russell Dunkel [April 20, 1966]

address: 4201 South 31st St. Apt 348
Arlington, VA 22206

E. Eleanor Mae Dunn [November 30, 1927]

married January 26, 1952, to
Fred Pfeiffer [May 30, 1928]

address: 1459 Carlisle Road
Transfer, PA 16154

1. Diane Roberta Pfeiffer Miller [May 26, 1953]

a. Lisa Miller [April 15, 1969]

b. Cory Miller [November 2, 1977]

address: Reynolds, PA

2. Kathy Mae Pfeiffer [December 24, 1955]

married December 28, 1984, to
Dana Gerheart [November 21, 1950]

address: 2364 Lynnwood Drive
Hermitage, PA 16148

3. Frederick Pfeiffer [May 20, 1962]

married October 11, 1986, to
Cindy Adamson [January 10,]

a. Jackie Adamson [July 26, 1979]

address: 708 Camp Court
Garner, NC 27529

F. Dolores Dunn [March 29, 1934]
 married August 2, 1952, to
 Charles McClure [October 19, 1930]

address: R.D. #5, Box 5265
 Mercer, PA 16137

1. Terry Jean McClure [August 13, 1954]
 married January 15, 1977, to
 Richard Blair [October 29, 1946]

a. Christopher [June 20, 1979]
 b. Andrew [June 7, 1989]

address: R.D. #7, Box 7147
 Mercer, PA 16137

2. Pamela Sue McClure [February 5, 1957]
 married April 19, 1980, to
 Nathaniel Peter Hamilton [April 7, 1952]

a. Nathaniel Peter [August 5, 1981]
 b. Charles Newton [September 18, 1984]
 c. Charlotte Hamilton [August 14, 1986]
 d. Jessica Dunn [April 26, 1989]

address: 1214 Old Gulph Road
 Rosemont, PA 19010

3. Kirk Douglas McClure [March 31, 1961]
 married June 19, 1983, to
 Tina Yevonne [August 15, 1962]

a. Melissa Grace McClure [January 21, 1988]

address: 722 Terrace Drive
 Grove City, PA 16127

G. Allen Dunn [February 9, 1937]
 married July 3, 1957, to
 Eleanor Cousins [February 2, 1937]

address: R.D. #4, Box 52
 Franklin, PA 16123

1. Jeffrey Allen [March 16, 1963]
 married June 7, 1986, to
 Gail Bonnette Frey [May 25, 1966]

address: 413 Madison Avenue
 Clarion, PA 16214

2. Kay Lou [February 26, 1966]

address: R.D. #4, Box 52
 Franklin, PA 16123

7. Homer Jacob Knauff Family (3 children)

Homer Jacob Knauff [October 26, 1900--July 21, 1957]

married August 2, 1927, to

Christina El'ass [January 3, 1901--August 2, 1989]

A. Roland El'ass Knauff [March 18, 1932]

✱

address: 5000 County Road 115
Dola, OH 45835

B. Merlin Knauff [November 3, 1932]

married September 1, 1957, to

Katherine Grace Schmidt [August 18, 1937]

address: 905 West Alaura
Alden, N.Y. 14004

1. Kenneth Ray Knauff [December 15, 1958]

married June 7, 1986, to

Kynn Marie Georgini [December 7, 1966]

a. Rebecca Mary Susan [December 9, 1987]

address: 13346 Baxter Avenue
Alden, N.Y. 14004

2. Christina Ann Knauff [December 4, 1960]

married December 29, 1984, to

Lanny Mikell Simmons [April 23, 1963]

a. Mitchell Lee Otis [May 6, 1988]

address: 3117 Bulah Avenue
Kettering, OH 45429

3. Michael Merlin Knauff [March 6, 1963]

married July 20, 1985, to

Deborah Jean Bartell [April 23, 1963]

a. Adam Edwin [May 16, 1988]

address: 27 Carroll Street
Frewsburg, N.Y. 14738

4. Kimberly Kathleen Knauff [December 16, 1970]

address: 905 West Alaura
Alden, N.Y. 14004

C. Nelda Louise Knauff [June 15, 1940]

married August 11, 1963, to

Carl Frederick Adcock [August 25, 1941]

1. Jamilynn [September 27, 1965]

address: 3682 Belso Road
Miamisburg, OH 45342

8. Walter Ferdinand Knauff Family (2 children)

Walter Ferdinand Knauff [July 9, 1903] *d 11/14/91*
 married June 18, 1929, to
 Bertha Glenn Seaburn [February 26, 1906] *d 4/21/44*

address: ~~708 Sagamore Street~~
~~Lakeland, FL 33803~~

A. Walter Jay Knauff [July 26, 1930]
 married September 7, 1957, to
 Elizabeth Shepherd [April 11, 1935]

address: ~~2326 19th Street N.W.~~
~~Washington, D.C. 20009~~

1. Walter Seaburn Knauff [June 21, 1965]
 married July 8, 1989, to
 Neela S. Miller [March 31, 1954]

address: ~~310 Edmonston Drive~~
~~Rocksville, MD 20851~~

2. Margareta *Shepherd* Knauff [July 18, 1967]

address: ~~2126 19th Street N.W.~~
~~Washington, D.C. 20009~~

B. John Lowell Knauff [March 13, 1936]
 married August 23, 1958, to
 Juanita Yvonne Rogers [May 24, 1936]

address: ~~4928 Red Fox Drive~~
~~Annedale, VA 22003~~

1. Mark David Knauff [February 12, 1961]
 married August 4, 1984, to
 Donna Jean Boley [December 8, 1961]

a. Rebecca Elizabeth [May 29, 1987]
 b. Jessica Erin [May 20, 1988]

address: ~~4111 Plaza Lane~~
~~Fairfax, VA 22033~~

2. John Andrew Knauff [February 3, 1963]
 married October 18, 1987, to
 Karen Elizabeth Koneczny [January 28, 1963]

a. Ryan Andrew [April 27, 1988]

address: *7313 Blue Dan Ln. C*
~~6008 Sunset Ridge Court~~
~~Centerville, VA 22020~~

3. Paul Roger Knauff [September 15, 1964]

Der Dee Verucella
 address: *2175*
~~2246 Mohegan Dr #101~~
~~Falls Church, VA 22043~~ *OK*

9. Emma Gertrude Shipton Family (4 children)

Gertrude Knauff [November 3, 1906--November 23, 1985]

married May 16, 1928, to

Robert Shipton [April 8, 1904--September 15, 1978]

A. Doris Jean Shipton [March 9, 1930]

married June 24, 1949, to

Dale Sopher [December 6, 1926]

address: Box 41

Harrisville, PA 16038

1. Deborah Lynn Sopher [April 18, 1951]

married March 11, 1988, to

Greg Baker [February 11, 1956]

address: 4539 Diary Road

Wheatland, CA 95692

2. Dennis Howard Sopher [March 23, 1952]

married November 6, 1976, to

Rebecca Martin [July 14, 1956]

a. Samuel Martin [April 24, 1981]

b. Melissa Marie [February 1, 1984]

address: Box 41

Harrisville, PA 16038

B. Norman Shipton [September 27, 1932]

married July 24, 1954, to

Gladys Kimbal [April 20, 1936]

address: R.D. #1

Grove City, PA 16127

1. Karen LaRue Shipton [December 20, 1955]

married October 18, 1975, to

Paul Tavares [February 1, 1953]

a. Mindy [January 2, 1981]

b. Micah [March 22, 1983]

address: R.D. #1

Grove City, PA 16127

2. Robert Allen Shipton [May 8, 1957]

married December 20, 1980, to

Judy Huppon [April 17, 1959]

a. Robert Jr. [September 26, 1982]

b. Christina [July 17, 1986]

address: 4608 Columbia Avenue

Portsmouth, VA 28705

3. Lonnie Eugene Shipton [February 25, 1960]
married September 24, 1983, to
Karen Bichol [February 18, 1963]

a. Megan [March 11, 1989]

address: R.D. #1
Grove City, PA 16127

4. Jody Shipton [January 28, 1966]

address: R.D. #1
Grove City, PA 16127

- C. Donald Shipton [March 31, 1936]
married June 4, 1966, to
Bette Moon [May 24, 1942]

1. Mark Lim [December 27, 1972]

address: R.D. #1
Grove City, PA 16127

- D. Gerald Shipton [July 27, 1943]
married April 4, 1964, to
Lois Riddle [July 7, 1941]

address: R.D. #1
Grove City, PA 16127

1. Todd Allen Shipton [February 25, 1965]
married August 9, 1987, to
Lisa Jean Meak [February 2, 1967]

- a. Kristen Ann [July 29, 1988]
b. Matthew James [April 27, 1990]

address: 318 N. Broad Street
Grove City, PA 16127

2. Susan Amy Shipton [June 11, 1968]
3. Benjamin Lee Shipton [April 20, 1971]
4. Douglas Gerald Shipton [March 20, 1973]

address: R.D. #1
Grove City, PA 16127

10. Arthur John Jacob Knauff Family (4 children)

Arthur John Jacob Knauff [October 15, 1910]
 married August 16, 1932, to
 Emma Foster [January 27, 1913--July 18, 1970]
 married June 9, 1973, to
 Berna Mealy [January 18, 1915]

Address: 516 E. Pine Street
 Grove City, PA 16127

A. Shirley Ann Knauff [April 27, 1933--February 15, 1953]

B. Victor Knauff [July 10, 1935]

Address: 3070 South Nellis Blvd
 Las Vegas, Nevada 89121

1. Kim Joel [October 15, 1966]

2. Gregory [November 12, 1970]

address: Phoenix, Arizona

C. Paul Knauff [January 10, 1937]
 married May 26, 1989, to
 Paula Ely [March 24, 1952]

address: P.O. Box 5357
 Fort Richardson, Alaska 99505

1. Roy Allan [September 25, 1962]

address: 7946 Tippin Avenue
 Pensacola, FL 32506

D. Charlotte Knauff [December 11, 1947]
 married November 24, 1964, to
 James Parenti [April 5, 1948]

1. James Jr. [July 7, 1965]

2. Katherine [July 17, 1972]

3. Patricia Elizabeth [September 9, 1973]

4. Thomas Arthur [December 27, 1975]

address: R.D. #2
 Grove City, PA 16127

Deceased

Name	Birth	Death	Age
Clyde Knauff (Clarence's son)			5
Ruth Knauff (Elmer's daughter)	1915	1918	3
Grandpa Knauff	November 8, 1861	September 20, 1927	65
Erma Knauff	August 28, 1913	October 21, 1948	35
Clarence Knauff	November 2, 1885	March 29, 1951	66
Shirley Knauff	April 27, 1933	February 15, 1953	19
Grandma Knauff	March 23, 1865	April 28, 1953	88
Albert Baseler	January 15, 1884	September 26, 1953	69
James Dunn	May 10, 1895	November 20, 1953	58
Judy Barbar	May 7, 1938	May 28, 1957	19
Homer Knauff	October 26, 1900	July 21, 1957	56
Wayne Edward Teare	September 30, 1949	June 1958	9
Howard Breckenridge	February 24, 1891	October 29, 1960	69
Dewey Reed	June 16, 1900	August 26, 1961	61
Jennie Knauff	October 12, 1887	October 29, 1964	77
Jessie Dunn	January 26, 1898	February 24, 1965	67
Henry Michael Knauff	June 19, 1965	October 25, 1967	2
Elmer Knauff	September 21, 1889	October 16, 1968	79
Joanne Dunn	October 12, 1927	November 21, 1970	43
George Knauff	April 9, 1895	November 27, 1970	75
Emma Knauff	January 27, 1913	July 18, 1970	58
Grace Uber	February 5, 1912	September 12, 1973	61
Peter Havinga	January 7, 1911	January 14, 1975	64
LeRoy Baseler	August 7, 1919	February 7, 1976	57
Philip Knauff	December 31, 1951	April 17, 1977	26
Robert Shipton	April 8, 1904	September 15, 1978	74
Janet Miller	November 27, 1931	February 9, 1979	48
Ethel Knauff	November 19, 1893	July 10, 1981	87
Alice Breckenridge	February 16, 1892	October 9, 1981	88
Hallie Baseler	August 14, 1887	November 3, 1981	94
Alfred Uber	July 30, 1904	1982	78
Betty Teare	October 21, 1917	November 11, 1982	65
Patricia Kruszla	February 25, 1946	August 26, 1983	37
Lena Reed	August 6, 1908	July 22, 1984	76
Merle Dunn	November 22, 1923	September 8, 1984	61
Gertie Shipton	November 3, 1906	November 23, 1985	79
Helen Baseler	September 30, 1927	April 15, 1987	60
Mary Robinson	September 3, 1918	December 28, 1987	69
Richard Knauff	February 24, 1930	September 23, 1988	58
Christina Knauff	January 3, 1901	August 2, 1989	88