

Notes on Children of Alban and Francesca Grethler Wick

Vincent F. Gehrlein collected numerous pieces of historical information in the 1980's regarding several families in Erie County Pennsylvania. When he died in 2001, most of what he collected was passed down to his son William V. Gehrlein. Attached is a summary of the information that Vincent collected about the Wick Family that he personally composed in 1984. It is focused on information regarding the children of the immigrant Alban Wick and his wife Francesca Grethler. It includes many historical facts that Vincent found regarding the Wick Family, some personal reminiscences, obituaries, and a copy of a page from the Benjamin Wick Family Bible.

William V. Gehrlein
22 January 2019
Lewes, Delaware

Revised 12/20/1984
Vincent F. Gehrlein.
2030 West 51 St.,
Erie, Pa 16509

①

		<u>Alban Wicks.</u>	
		wife; nee Franciskas Gredler	
1850 Census #156	#163	Greene Twsp. Erie, Co. PA	(Cradler)
Alban Wicks-	47	yrs. Germany	
Frances	"	57	" " (45)
Charles	"	20	" " "
Vantrop	"	17	" " "
Mary	"	14	" born@ Sea ----- Aug.30,1837 on death certicate.
Barbara	"	10	" Penna.
Susanna	"	8	" " "
Peter	"	6	" " "
Benedict	"	4	" " "

Deeds; Erie Co Court House book 2 page 552 Tract#~~383~~³⁸³
Alban Wicks/ Frances Wicks ux Chloe Waters/ Joseph Wiley 2/2/1854
--filed 7/4/1854 (later found to be tract#383 on tax records.)

Map; Erie Public Library Geneol. Room has map on wall for 1855 and places Wicks farm in section #383 as well as one 1871 @ Court House; duplication in "Wicks History" compiled in this survey; for reference.

No record of citizenship in Erie Co. PA Court House
1850 census has him Greene Twsp. as 1850 Greene Twsp. taxables.
----- ref. Erie Co. Historical Society, Erie, PA

Later census on Wicks--Alban and wife from Baden, Germany--(1880)
" " " " born 1803 to USA 1837 (see Mary)
1864 Greene Twsp. tax sheet showed property- Alban Wicks--Heirs.
---Alban no will; for any info see #29574 folder in file boxes.
A home of Ed. Roerhig, 8410 Lake Pleasant Road, who lives there 60 years said they have never saw remains of any structures on site and my guess is the present house on spot Wicks may have been for I heard once an old Wicks house and barn burned down years back.
The 1855-71 maps pinpoint spot just about where Roerhig home is standing. Research may show true location if desired; breaking down map property lines; footage; etc.

It is assumed Alban, being Roman Catholic; interred--' St. Boniface Cemetery as a blurred date on Alban Wicks church record Apr.7, 1867 but highly apt to be Apr.7, 1863. No marker shows for him on the monument there, only Franciskas name; but there is a chance, lies in spot he had with no inscription for him being lost in the time lapse. On church date given, no notations with it, as it were.

Wife to ALBAN WICKS;---- (Cradler)

Franciskas Gredler Wicks	Burial.
born; Baden Germany Mar.6, 1806	St. Boniface RC Church
died; Greene Twsp. Jan.29, 1892	Wattsburg Rd. Erie, PA

(dates from church records)

Her Maiden name from an old Bible owned by Mrs. Eugene (Marjorie Wick) Kreider; Waterford, PA a greatgrand-daughter; thru son Benedict, later known as Benjamin, whose son Albert was Marjorie's father.

In an other case her daughter Barbara married a Thomas Brace and a Brace Family Tree listed her name as Frances Cridler Wick and now with Robert Brace, Dunn Valley, Waterdord, PA who has it from his mother, living next to Robert.

The name Kradler on farm next to Alban Wick now seems to go into Cridler and Gredler and most likely Frances relatives.

To be researched--- name would be Gredler ~~was~~ from research made.

GREDLER

12/30/1984

CRADLER Joseph b 1793 em 1836 Germany Baden Spon. --
cert: Aug. 5, 1844 ----- Sebastian Randernecht

1850 Census Greene Twsp. as above
note; -Entry over Wicks-#155-----162
Joseph Kradler age 57 yrs Germany
Oseline " " 57 " "
John " " 20 " "

Map shows farms abutted and "Kradler" may be as Gredler, and related to Frances, then, ...both families came to USA 1837 see "History Erie County" Vol. I R974.899 M I Miller Erie Pub. Library page 72. Research may be interesting.

1850 Greene Twsp. CENSUS #156---#163			
* Alban Wicks	47 yrs.	Germany	*
* Frances Wicks	55 "	Germany	--- (age as shown on census.)
* Charles Wicks	20 "	Germany	--- (would be 45)
Vantrop Wicks	17 "	Germany	--- (later named as Martin)
Mary Wicks	14 "	--- At Sea ---	
Barbara Wicks	10 "	Penna	--- ()
SUSANA Susana Wicks	8 "	Penna	--- ()
Peter Wicks	6 "	Penna	
Benedict Wicks	4 "	Penna	

--1860--Phillip Sutter/Mary Wicks wed St. Boniface Church, Wattsburg Rd Erie
Mary born Aug. 30, 1837, died Erie, PA 6533 E 23rd st. Feb. 16, 1908, home
of daughter Regina Sutter Becker. File NO. 14191 Bur. Vit. Stats.
shows she was born on Atlantic Ocean with named spelled WICKS as on
census and refers to as WICKS by Regina many times over the years.

(CRADLER)???
M. Franciska Gredler Wicks:
b-Baden- Germany Mar. 6, 1806 ..dates from St. Boniface R.C. church and
d-Greene twsp. Jan. 29, 1892 burial there. Wattsburg Road, Erie, PA
behind Church. monument on grave.

Alban and Frances Gredler Wicks; -
-- Name Gredler in an old Bible owned now by Mrs. Eugene (Marjorie Wick)
Krieder, granddaughter to Benedict Wicks; living Waterford, PA. (1982)
Her parents Albert P., / Agnes Yochim/Wick 16509
-- Barbara Wicks wed Thomas Brace, Waterford, PA Brace family nr ed
her mother as Frances 'Cridler' Quote; Anna Brace; Dunn Valley, Water-
ford, PA. -----Dec. 20, 1984, owner of Brace Listing.

vol. I R974.899 MI Miller "History Erie County" Erie Public Library
Pub. 1908 Page 72 and 73 --- "JOHN J. GREDLER".

The dates on his age, reference to grandparents, etc., fit into
-- Joseph Cradler together with mention of Greene Twsp. and it appears
: the land sold to him by Alban Wicks from Deeds Records. Note Mary
born at sea 1837, the year biog. said Joseph came. Same ship ??????

1871 map of Greene Twsp; J. Cradler on two sections of land in
Tract #383, split by Lake Pleasant Road, with Alban Wicks farm to
north boundary line.

-- 1	Alban Wicks--Franciskas Gredler	7 children
2	Mary Wicks -- Phillip Sutter	9 "
3	Regina Sutter-- John Becker	4 "
4	Ida Becker-- Frank A. Gehrlein	9 "
5	Vincent F. Gehrlein--Eunice M. Knauff	4 "
6	Gordon A. Gehrlein-- Janet Lyons	3 "
7	Kenneth Gehrlein	

VINCENT F GEHRLEIN
2030 WEST 51 ST
ERIE, PA 16509

3

CHARLES J. WICKS.

CHARLES;-- Eldest son to Alban and Franciskas Gredler Wicks
Born ..Baden-Germany 1829 wife.. Maria nea Sullivan
Died.. Sept. 28,1888 59yr.-7 mo. born; Canada 1842
@ Greene Twp. Erie Co.PA(tract 225) Died.. 1915
@ Erie PA (510 E 4th)
Trinity Cemetery sec.S lot 42 int.--with husband
(Family Plot)

Entry#958	1850 Census city Erie, PA
Sullivan Eugene 35 yrs. born Ireland	
Eliza 35 " " "	
John 10 " " New York	
**** Maria 7 " " Canada	

Children

Allen Eugene 3/14/1863 5/2/1864 St. Boniface Cem.
Alban age 1 yr 1865 " " "
Ida 1867 no history
Anna wed Ed. Barry 5 children
Benjamin wed Ed. Barry Katherine..... 2 S
Elizabeth 10/18/1868 - 11/8/1949 wed Tom Roland 1850/1936 Trin sec.R
William P. 1872--1932 wed Ann Knoble NC
John 1873--1/1/1902 NM
Theresa 3/26/1875 5/16/1948 wed Michael F Kelley (Chicago Ill)
Celia 1878 1957 " John Markley Trin.sec.S#42
Charles 1881 1931 " NM? " " "
Nellie 1884 1930 "Heddrick ?

Family left farm when father died it appears.....

1880 Greene Twp. Census page 7

#61 61 Wick	Martin son			
" "	Mary mother			

#65 65 Wick	Charles 50 yrs.	Baden	Baden	Baden
****	Maria 38 "	Canada	Ire	Ire
	Ida 13 "	PA	Baden	"
	Anna 12 "	"	"	"
	Bennie 11 "	"	"	"
	Lizzie 9 "	"	"	"
	Willie 9 "	"	"	"
	John 6 "	"	"	"
	Theresa 5 "	"	"	"
	Cecila 2 "	"	"	"

Charles and Maria wed at St. Boniface RC church Feb.15,1858 and was witnessed by father, mother, and brother Martin.

Bapt
Al
Ro
Con

** (Maria; wife to Charles Wick) 1866

SULLIVAN FAMILY.

1850 Penna. Census**City Of Erie** Erie County.
Entry # 958

Name	Age	Yrs.	Born in	Location
Eugene	35		Ireland	
Eliza	35		"	"
John	10		"	New York
Maria	7		"	Canada

Maria wife of Charles Wick above was said to have been born in Canada and ages match. The census gave only the one Maria — " " " .

VINCENT F. GEMBLEIN
2030 WEST 61 ST
ERIE, PA 16500

4

FAMILY

Nov. 14, 1984
V.F.G.

wife; CHARLES J. WICK(S)
MARIE nee SULLIVAN

Married at St. Boniface Church Wattsburg Road, Erie PA Feb. 15, 1858.
Said to have had thirteen children, the following compiled from the
family, census records, cemeteries, etc., old Erie County maps.

- 1 ALLEN EUGENE; 3/14/1863 -----5/2/1864 St. Boniface Cemetery
- 2 Alban; --- -----1865(1 yr. old) " "
- 3 IDA ; born 1867 *-----* no history
- 4 ANNA; wed Ed. Berry--I S Edw./ 4D--Gertrude-Rose-Laura-Belle .
- 5 Benjamin wife Katherine (~~XXXXXXXXXXXX~~)
2S one in Chicago, Ill. one in Wheeling West Va.
76 (mortician)
- 6 ELIZABETH; 10/18/1868 ----11/8/1949 wed Tom Roland 1850..1936
NC Trinity sec. R
- 7 WILLIAM; P NM? 1872/1932 wed ANN Knoble NC
- 8 JOHN; 1873.....I/I/1902 NM
- 9 THERESA ; 3/26/1875---5/16/1948 wed Michael F. Kelley 12/7/1936
died in Chicago, Ill. --eight children--
- 10 Mary M.--Gerald F.--Maria--Monica--Leona--Charles--Rita--Mary T.--
- 11 C. Celia; --- 1878/1957 wed John Markley 1877/1944
2S Howard--Norbert-- 2D Dorothy--Ruth--
- 12 Charles; 1881 ...1931 NM?
- 12 Nellie; 1884 ... 1930 wedHeddrick
- 13-----???????????

When family moved into the city could be determined with old Erie
City directory's Erie Public Library

VINCENT F. GEHRLIN
2030 WEST 51 ST
ERIE, PA 16509

CERTIFICATE OF DEATH

Registration District No. 490
Primary Registration District No. 12134

File No. 57027
Registered No. 696

PLACE OF DEATH
Name of Eric Grunt
Address of 1111 Hill Road
City of Wheat Ridge
State of Pa.

FULL NAME Eric Grunt

PERSONAL AND STATISTICAL PARTICULARS

SEX M. COLOR OR RACE Wk SINGLE, MARRIED, WIDOWED, OR DIVORCED Single

DATE OF BIRTH Oct 11 1911 (Month) 11 (Day) 1911 (Year)

AGE 84

OCCUPATION Retired Teacher

BIRTHPLACE (State or County) Germany

10. NAME OF FATHER Unknown

11. BIRTHPLACE OF FATHER (State or County) Germany

12. MARRIAGE OF MOTHER Unknown

13. BIRTHPLACE OF MOTHER (State or County) Germany

THE ABOVE IS TRUE TO THE BEST OF MY KNOWLEDGE.

Signature M. Love
Address Eric Pa

DATE OF DEATH May 13 1995

TIME OF DEATH 11:11 AM

CAUSE OF DEATH Pneumonia

14. LENGTH OF RESIDENCE (For Hospitals, Institutions, Transients or Recent Residents).
As place of death: yes no In the State: yes no

Where was disease contracted, if not at place of death?
Form of usual residence _____

15. PLACE OF BURIAL OR REMOVAL Hammitt, Pa.

16. UNDERTAKER D. H. Aubly

DATE OF BURIAL May 16 1995

ADDRESS Eric Pa

Local Registrar J. H. H. H.

VINCENT F. GERLEIN
2030 WEST 51 ST
ERIE, PA 16508

6

MARTIN (VANTROP) WICKS

~~At St. Boniface RC church he wed Joanne Sutter of St. Mary's Parish, Erie, Pa.~~ Deeds showed he had property in city a short while about 1864 but on sale of it an X for wife ~~space that may be she died or left~~. In 1868 he sold farm to Andreas Kaminski with a census record and on 1871 Greene Twp. map living with mother on Wolf Road, later renamed Sampson Road. Deeds showed he'd held a number of farms in his day.

Boarded with a Love family in retiring years apparently on Old Wolf Road or later Sampson Road. Love signed death certificate.

Sold a home in City to his sister Susanna and husband John Hartman(n) on Myrtle st.

*Born, Baden Baden Germany, Born Oct 30, 1833
Died May 12, 1918
Buried in Hammett, Erie Pa (most likely in St Boniface's Cem
M - 10, 1918)*

Eric Pub. Lib. Published 1908

*St.
Joan
Relate
marriage
Feb, 1*

202 HISTORY OF ERIE COUNTY

The first resident pastor of St. Boniface's parish was Rev. Joseph A. Oberhofer, appointed June 16, 1857. Mass was said in the house of Michael Schnell until September of that year. During this time a structure was put up which served as church, priest's house and school. About fifty families belonged to the congregation and there are a few of the old settlers still living in the parish, namely: Martin Moritz, John Gredler, Martin Wick, Joe Lavery, Mrs. John Stesel, and Mrs. Elizabeth Wagner. Rev. P. F. Maloney succeeded Father Oberhofer in June, 1867. The old church burned down and a temporary structure was put up. In the following year Rev. Father Gerst took charge of the parish and was followed by Rev. Y. Vollmeyer in December, 1868. Dissensions arose between the nationalities in the parish and the only man who was capable to deal with the difficulty was Rev. Joseph A. Oberhofer, the first pastor. The bishop appointed him again and soon the parties were united and a new building was erected which stands today. The church was dedicated on May 25th, 1873. Shortly after this Father Melchior Appel took charge of the parish. In August, 1878, Rev. E. Hasse relieved Father Appel who was transferred to Meadville. The next change was made in August, 1890, Rev. John C. McEntee being the new pastor. He was relieved of his duties by Rev. Jos. W. Sieverding in August, 1891. The year 1894 brought another new pastor, Rev. Simon Assenmacher, who attended to the wants of the parish up to June, 1895, when Rev. Henry F. Dietrich was assigned to the charge. He built a new Sisters house but did not enjoy his pastoral works very long because in February, 1897, he took very sick and died on account of hardships. He was followed by Rev. Jno. H. Heibel, who was transferred to Rasselas in October, 1900, and succeeded by Rev. John B. Tipp, who is still in charge of the parish. A new parsonage was built in 1901. School-work went always hand in hand with the church work. The teachers were Messrs. Feuersbein, Rohmer, and Adolph Schmidt, and the Ven. Benedictine Sisters of St. Mary's, and now the Ven. Benedictine Sisters of Erie. The organist in the church since 1903 has been Miss Catherine F. Seus. At the present there are about sixty families and as the congregation intend building a new brick church all the members of the parish are working earnestly for it. Two boys of the parish became priests, Rev. Francis Wagner now pastor of Brookville and Rev. Jno. H. Heibel, pastor of Rasselas.

see ch.

SUTTER FAMILY

①

VINCENT F. GEHRLIN
2000 WEST 51 ST
ERIE, PA 16509

(John) George Sutter & Family.

(J.) George: Born: Oct. 18, 1801 Lamertine, Bav., Germany To U.S.A. 1846
Citizen papers issued Oct. 25 1852. Sponsor Peter Loesch.
Bought farm Tract #334 Millcreek Twp. July 21, 1848.....
Wife: (Mary) Barbara Born: June 24, 1800

Trinity Cemetery Sec. B Lot #114 SUTTER FAMILY GROUP.
----- dates on tombstones.-----

x George:- died- July, 2, 1886 age 85 yrs. 9mon. 15 days
Mary Barb. " Nov. 3, 1881 " 81 " "

1850 Census Millcreek Twp. Erie County, Penna. Entry #319.

SUTTER: XXXXXXXXXXXXXXXXXXXXXXXXXX

George;	age 50 yrs.	Germany	FARMER
(Mary) Barbara;	" 50 "	"
Phillip;	XXX 17 "	"	..
Barbara ;	" 15 "	"	.. (tombstone)
Jacob :	XXXX 12 "	"	..(b- 2/8/1839 d1/20/1890)

NOTES.....

George died from an accidental fall.
Barbara wed to John A. Veit. (First husband, Joseph Lutz.)
Jacob wed to Clara Reinhart, aunt, Simon Schmitt.
(" later wed Joseph Muench //Munch/ had children.
Jacob / Clara / Joseph in/ in Sutter plot in Trinity.
Mother Mary Barbara's Maiden name not known (As of Aug. 1982)
Phillip wed Mary (Marie) Wicks daughter of Albine & Franciskas Wicks.
Jacob / Clara -----no children.

PHILLIP + / / 1831 Mary (Marie) Wicks 8/30/1837.
buried----- Nov. 30/ 1899 age 59yrs. died;----- Feb. 16, 1908 age 70y
TRINITY CEMETARY SEC. B LOT 114 70

Children: 8 daughters / 3 sons.

- Regina S. (Rachel) - / / 1860 // 12/12/1932 age 72 yrs.
- George Jacob ----- / / 1862 // 8/15 /1941 " 80 " baptized 6/20/1862.
- Phillip----- / / 1867 // 7/30/1958 81"
- Ida M. 1866// 1911 XXXXX
- Theodore:----- / / age 64 1932 #.m. Trin.
- Emma : ----- / / 1873 // 5/4/1890 n.m.
- Henrietta----- / / 4 /4 /1925 n.m.
- ** Cathrine----- **** **
- ** Sister Seraphine O.S.B. Erie, Pa. --- 9 /15 / 1869 // 6/ 24 / 1950.
- Frances (Veronica)--- / / 1864 // 12 /12/ 1921
- Clara----- / / 1875 // Feb. 7/7 1896 age 21 yrs n.m.

NOTE: 349 459--1880 Census Ward #5 city of Erie Pa.
SUTTER GEORGE 79yrs. Ret. merchant Bavaria
" BARBARA 79 " housewife "

(RACHEL)
REGINA SUTTER "AUNT RACHEL"

Daughter of; - Phillip & Mary Wicks Sutter.

VINCENT F GEHRLEIN
2030 WEST 51 ST
ERIE, PA 16500

8

Regina S. ----- husband----- John P. Becker
Born; Belle Valley, Erie Co. 3S--ID born Erie, PA. Jan. 29, 1855
Erie, PA D- age 33 yrs. Feb. 22, 1888
1860 age 72 yrs. Dec. 12, 1932 Trinity Cemetery
Trinity Sec. V (Schmitt Plot) Sec. C lot 42
lot 1/2 25 son of Peter/Elizabeth (Hartleb?)
d @ 321 East 8th st Erie, PA ** Peter-sec. C lot 42 (Jr.)
Lifetime resident ** Elizabeth--C "-Hartleb lot-3 1/2 40
age 45 years May 28, 1878
**from Luxemburg Germany--1847 with
Peter Sr.

Son:-- Phillip Daniel-"Danny"
Born Erie Pa. Sept. 19, 1881 wife;-- Mary Prior Wolf
age 9 yrs. June, 6, 1973
Galvary sec. 35 #980
Age 50 before wed to Mary, teenage lovers at one time.
Barber, railroader, truck driver on milk route and building supplies,
watchman National Forge at retirement. Lived with Mother until wed
Lifetime resident

Son:-- Oscar--
Born;-- Erie Pa. 6/1/1883 wife--- Helen Bloom
age 49 yrs. 8/17/1932 Trinity sec. V (Schmitt Plot) "went south" last known
in Detroit Mich.
Lifetime barber. Many years at 25th Ash st.
Lifetime resident

Son:-- Odilo--- ("Sally")
Born Erie Pa. Feb. 1, 1885 N M
age 6 yrs. Dec. 5, 1946
Triphity as above named. (Schmitt Plot.)
Railroader entire life. Lived with Mother, last address 321 E 8th
then with sister Ida, prior to his Passing.
Lifetime resident

Daughter:-- Ida S. ---- husband:-- Frank Anton Gehrlein
Born Erie Pa cor. 28th Wattsburg Rd. Born Erie PA 5/1888
Jan. 20, 1887 Jan. 5, 1948
age 88 yrs Oct. 31, 1975 6S 3D
Trinity A.A. Gehrlein plot Sec. T lot 20 with husband.
(Lived Erie, PA entire lives)
Family status in Gehrlein Genealogical History.

John had saloon corner 28th Parade/ Wattsburg Road on the
triangle made by roads until Passing On and wife Regina turned it
into a tobacco / confectionary store a number of years, moving
to 523 East 23rd then 447 East 18th as boarding homes. Ida born on
The Triangle and when father died was sent to stay with Jacob and
wife Clara several years until mother got her feet back on the
ground, etc. Jacob and Clara (Sutter) had no children and when
Jacob died Clara kept Ida until she was about 4 to 5 when her
nephew Simon took over and about the time Clara remarried to
Joseph Muench and had children or whatever. I recall the store
site with the wedge shape torn down about 1950

SON OF:..... ANTHONY A. GEHRLEIN/ KATHARINE DUERNER

VINCENT F. GEHRLEIN
2030 WEST 81 ST
ERIE, PA 16509

9

Father

Frank Anton Gehrlein
6 /5/1888 I/5/1948

Mother

Ida S. Becker
I/20/ 1887 IO/3I/1975 ..

6 sons.....3 daughters.

- 1 | Vincent Francis | Eunice Mae Knauff | Gordon | Linda |
9/9/1912 | 10/9/1915 ~~4/30/1986~~ | 8/19/1936 | 10/5/1938 |
| ~~Robert A.~~ | ~~William V.~~ |
- 2 | Robert P. | Dorothy Clifford | Gregory | Timothy |
II/2I/1914 =4/I/1982 | | 5/15/1940 | 6/8/1947 |
- 3 | Richard A. | Josephine (Jean) Robison | James |
9/5/1916 | 5/18/1921--10/15/1983 | |
- 4 | Norbert G. | Ruth Lazzini | N. Thomas | Roy |
12/19/1918 | 4/12/1918 | 8/15/1938 | 4/30/1991 |
- 5 | Rachel H. | Arthur Holtz | Art. W. Jr. | Janice C. |
Aug. 3, 1921 | 5/11/1919 | 5/11/1939 | 10/16/1945 |
- 6 | Donald J. | Joan Wyatt (England) | I S | Christopher |
9/25/1923 | | | |
- 7 | Frank Joseph | Theresa Di Fulca | Ronald | Stephen |
3/31/1926 | | | |
- 8 | Arlene Phyllis | John Orenzia | David | Daniel |
10/2/1927 | | | |
- 9 | Agnes Coletta | Everette Fogle | Darlene | Larry |
12/11/1929 | 10/22/1925 | 8/20/1948 | 8/25/1950 |
| ~~Aug. 24, 1983~~ | | |

38 ID

38 ID

Dec. 20, 1984

10

BARBARA WICKS BRACE

Vincent F Gehrlein

daughter of: Franciskas (Gredler) and Alban Wicks

VINCENT F GEHRLEIN
2030 WEST 51 ST
ERIE, PA 16500

Born; Penna. 1839
died; Nov. 10, 1910
Waterford, PA

wed Oct. 1860

Thomas Brace
born; 1835
Died; 1918
Waterford, PA

int.

I-- son: Marion married in 1925 ??
I-- dau't Barbara

Information given by Robert Brace from a family tree his mother Anna has; R D 4 Dunn Valley Rd. Waterford PA 12/20/1984.

He said mother of Barbara was Francis Gredler Wicks but fathers name not included on history they have.

The old Brace family was out of West Green and Siegal swamp area and Thomas one of eight children; parents name on the list Robert has.

Barbara and Thomas moved into Waterford Town) about ~~1860~~?

The clue to Barbara came from paper at Erie Co. Court House filed 1867 by Franciskas on division of property in a packet; basement, dept of Wills #29574 stating Franciskas admx estate Alban giving all children an equal share----- Charles, Martin, Mary Sutter, Barbara Brace, Benj., Peter, John Hartman and children.

My grandmother Becker once visited Brace's in Waterford and referred to a Will Brace that had me call families there and a Lavant Brace gave me Rob't to call.

Robert's grandfather and Thomas were brother's, etc.

A granddaughter, Barbara; lives in Florida visits Anna each year; single, never married and I believe who assembled the Tree.

The name John Hartman very well may be husband of remaining sister of entire family not identified at this time thought to be Susanna or Luranna as census name blurred Her identity may now come from Hartman name, etc. and to be screened.

Note;---Alban Wicks had no recorded will; Register of Wills office; but referred to packet #29574 which only read out he'd died, with no set date attached.

~~_____~~

Alban, Frances Gredler Wicks.

Revised 12/26/1984
Vincent P. Gehrlein
2030 West 51st.,
Erie PA. 16509 ...

daughter;----

Susanna Wicks Hartman(n)
lot 35 Trinity Cemetery sec G
Monument weathered severely.

JOHN HARTMANN

Age:- 67 years--
Aug. 12, 1895

**born Germany 1828 em 1854 (Prussia)
Certified Mar. 13, 1860

1- Home@1374 Myrtle st, Erie, PA tailor
2- " 37 Hickory st. " " "

Hartmann Children ...

--1895 obit for John-- Erie Dispatch;

S.. John P. jr.--229 East 8th st., Erie, PA. Aug. 13, 1895

School Director

D.. Mrs. James Leach-- 1716 Myrtle st. Erie PA

D.. Mrs. Frank Clark -- Conneaut, Ohio

(Cecilia and Frances????)
in 1885 city directory

Miss Louisa -- @home.

D.. Clara E. 7/20/1872 age 6 yrs. same day as mother, buried
side by side

S..... Benjamin -- @ home.
..... 1867 9/1/1917 (family plot)

First home sold to Hartman by Martin Wicks about 1865

J. Hartman name first seen in papers @Court House, Erie County PA then
associated it with a daughter of Alban & Frances Wicks listed 1850
Greene Twp. Census on family " born 1842 Susanna.. age 8 "

On following Erie City Directory's 1862-1905 found addresses to
an entry on Deeds stating house on Myrtle st, "owned by Martin Wicks
to John Hartman", at Court House, had further reason to trace out
"Hartman" into Obits @Genealogical Erie Public Library/ Erie Co. Hist.
Society where an obit lead to Trinity Cemetery and monument showed
name Susanna; to finally put end; search on entire Wick Family History
began by my son William V. and myself to construct our Gehrlein history
at that time, 1980, as a Mary, sister to Susanna, was a greatgrandmother
to us, prompting Wick hunt.

** From naturalization records Erie Co Court House, Erie, PA.

In Greene Twp. 1871; W. Hartman#362 on map Erie Court House Map Rm.
H, Hartman#230 " " " " " " " " " " " "

Not known if branch of John's relatives.

A Donovan and Murphy group in Hartman(n) Family Plot.

ALBAN WICK(s) FAMILY

Jan. 31, 1991

12

SUSANNA WICK----- Hartman(n)....page 2

V.P.G.
VINCENT F. CEMERLEIN
2002 WEST ST ST
ERIE, PA 16509

Husband -----

JOHN HARTMAN(N) FAMILY

Children;

John P. Jr.---Mrs. James Leach....Mrs. Frank Clark. Conneaut. OH...

** Louisa....Clara....Benjamin....

"From obit of John P. Jr. Erie Dispatch, Aug. 13, 1895"

** Family of Louisa Hartman and Peter Schaaf, Erie, PA.

(D) Catherine L. NM(deceased) age 83yrs. Aug. 19, 1990 Calvary Cem.

(S) Julius F. (deceased)

(S) Norbert F. --Born Erie, PA. May 11, 1898 d- Jan. 28, 1991 age 92yrs. (Erie) Calvary Cemetery Erie, PA.

wife;

Jan. 1991, married 70 years to Norbert, --Margaret E. Getchell Scaaf.

b..

d..

Children...

son James H. Erie, PA

" Richard J. -deceased

3 daughters---

" Ruth Jenkins-Erie, PA.

" Mildred (Sis) Robert C. Jenkins Erie, PA.

" Ariel (Margaret) Graham Olney, MD.

(Tue. 29)

SCHAAF
Norbert F. Schaaf, age 92, St. Mary's Home, formerly of 203 West 37th St., Monday, January 28, 1991, at Saint Vincent Health Center. Beloved husband of Margaret E. (Getchell) Schaaf; father of James H. Schaaf, Mrs. Ruth Jenkins, Mrs. C. Robert (Mildred "Sis") Jenkins, and Mrs. Adiel (Margaret) Graham, and the late Richard C. Schaaf; sister of the late Catherine L. and Julius J. Schaaf; grandmother of the late Lee R. Schaaf; also survived by 21 grandchildren, 33 great-grandchildren. Friends may call at the Brugger Home West Funeral Home, West 38th Street at Greengarden Boulevard, Wednesday from 2 to 5 p.m. and Thursday at 9:30 a.m., followed by a Funeral Mass at St. Luke's Church at 10:00 a.m. Burial in Calvary Cemetery. Memorials to Saint Mary's Home, 607 E. 26th St., Erie, Pa. 16504. (Wed. 30)

STEFANBRINK

Wednesday
ment in Laurel Hill Cemetery
(Wed. 22N) 4129

SCHAAF
Catherine L. Schaaf, age 83 of St. Mary's Home, 607 East 26th St., suddenly Sunday, August 19, 1990, daughter of the late Peter C. and Louisa Hartman Schaaf. Beloved sister of Norbert F. Schaaf, and the late Julius J. Schaaf; several nieces and nephews. Friends are invited to call at the Brugger Home for Funerals, West 38th Street at Greengarden Blvd. on Tuesday, Jan. 29, 9 p.m. and at St. Mary's Home Chapel on Wednesday from 9 a.m. until the time of the Funeral Mass at 10 a.m. Interment in Calvary Cemetery. The family suggests memorials be made to St. Mary's Home, 607 East 26th St., Erie, Pa. 16504. (Tue. 21T)

SOBOTOWSKI

9. Pe
WILL
any c
one of
LOOKI
Philo
haul
11. Pi
ABSOL
2916 PE
AT
T-PL
A
Free I
Any

VINCENT F. GEHRLEIN
2030 WEST 81ST
ERIE, PA. 16560

(13)

PETER PAUL WICK.

son of;-- Alban and Franciskas Gredler Wick
Peter P. wife; nee Mary Gamer (Gammer)
born; Nov. 16, 1844 Penna. 1849 1919
died; July, 17, 1917 Greene Twsp. Greene Twsp.
Erie, Co. PA
Int.--St. Boniface Cemetery
Wattsburg Rd., Erie, PA -----

Erie Times; "died July, 17, 1917; Greene Twsp. Survived by wife and following children; Mrs. John Kaminski, George Wick, Miss Emma Wick, Mrs. Joseph Wolf, Frank and Clarence Wick; and one brother, Martin. Was 72 years, 7 months, 1 day old."

Lived on farm Old Wolf Road, later named Sampson Road where in 1984 is owner named;--James H. Zimmerly, 10028 Sampson Road, Greene Twsp. Erie Co. PA. who verified that George Wick, son of Peter formerly had.

Census showed a George Gamer lived in Greene Twsp. then gone but children of John Kaminski said their mother and George, with wife, had several times went to Kansas visiting Grandma Gammer.

Once heard a Wicks home and barn leveled by fire but if Peter (or others) not certain at this time as a statement made was son George had built a home on property, etc., and Zimmerly said there was no sign of remains of any former structures, over 22 years he lived there. As other Wicks lived in Greene Twsp. area it may imply the original first farm of Peter's parents in same area; #383 may be there's no trace of structures, near cornered; the intersection, south Old Waterford Rd. and Lake Pleasant Road.

1871 map Greene Twsp. locates all Wick(s) found at Erie Co. Court House, of elders. Note a WEEKS family in area; and in misspelling in referring to some WICKS, which may point out this study is factual toward Wick(S). Present owner at corner-- there 62 years -- mentioned above, said he saw no former structure but if a fire one time present house may be on original site, etc.

Erie Times;--

"Died when struck by car, Frank Wick, Feb. 28, 1967, age 87 yrs. son of the late Peter and Mary Wick, in Fort Wagne, Ind.

Survivors are his wife Louise Marshall Wick; two daughters Cyrilla L. Mordica;-- Mrs. Lavern Hanley of Fort Wagne; a brother Clarence of Jamestown N.Y. and a sister Mrs. Emma Maiso, Erie, PA. Two sisters, Mrs. Rose Kaminski and Mrs. Mae Wolf and a brother George preceded him in death."

Note:-- Was later found Clarence had moved with a daughter to a town about 50 miles south of Buffalo N.Y., place unknown as of now.

George Gamer (Gammer?) deeds bk. 19 pg. 870 Feb. 3, 1865

father of Mary Gamer wife Peter P. Was said to have gone to Kansas by Helen and Charles Kaminski, grandchildren.

of Kings

July 17/1917

DEATH PETER WICK

Peter Wick, a well-known citizen of Green township, died suddenly at home early Tuesday evening. He had been in the best of health, and been at work on his farm throughout the day. Early in the evening he was suddenly stricken with a stroke, death coming instantly. His family summoned help but life was already extinct before anything could be done for him. He is survived by his wife and following children: Mrs. John Kaminski, George Wick, Miss Emma Wick, Mrs. Joseph Wolf, Mr. Frank and Clarence Wick. Eight grandchildren and one brother, Martin Wick, also survive. Mr. Wick was 73 years, 7 months, 1 day old, and would have celebrated his golden wedding anniversary.

The funeral services will be held at the St. Beniface church at Hamot, Pa., at a time to be announced later.

WOMEN BALK AT OVERLAINA

Kansas City, Mo., cor. New York Sun. Women employes of the Kansas City Terminal Coach company may

Edward P. Wick
 Died 4/6/1970 age 92 yrs. in Stow, Ohio, son of Benjamin and Catherine Baumgardner Wick. Survivors one daughter, Mrs. Mary Bryant of Stow; Momomic, Erie, PA; Edward of Stow; Albert in Toledo, Ohio, and one sister Mrs. Louise Dunst

*(3-2-70)

of
 am
 fr.
 rie.
 san
 za-
 wo
 sel-
 i J.
 th,
 lay
 ay
 ris-
 day
 ne-
 Dr.
 last
 ary

Mrs. Agnes Wick

Mrs. Pauline Wick, sixty-six, 1019 74th Ave., died Monday at St. Vincent Hospital after a brief illness.

A native of Erie, Mrs. Wick was the daughter of the late Jacob and Helen Runderle Yochim. She lived in Corry for many years but returned to Erie after the death of her husband, Albert Wick, in 1964.

Mrs. Wick is survived by a daughter, Mrs. Eugene (Marjorie) Kreider of Waterford, three grandchildren, James, Richard and Cynthia Kreider, four brothers, Leo Yochim of Louisville, Ky., Vincent, Reinhard and Paul Yochim, all of Erie.

She was preceded in death by her husband and a brother, Cyril.

Friends are invited to call at the A. Bruger & Sons Funeral Home, 449 E. 9th, today from 7 to 9 p.m. and Wednesday from 2 to 5 and 7 to 9 p.m. Services will be held in the funeral home Thursday at 8:30 a.m. followed by a Requiem High Mass in Sacred Heart Church at 9 a.m.

Interment will be in Trinity Cemetery.

The Parish Rosary will be recited Wednesday at 8 p.m.

Robert McCulloch

F. M. SPROWLS

MAR 7 1964

Albert P. Wick

Albert P. Wick, eighty-one, 33 E. Columbus Ave., Corry, died Saturday morning in Corry Memorial Hospital after a brief illness.

Mr. Wick was a building contractor in Erie for many years, moving to Corry about 15 years ago and continued in the building business until his retirement about three years ago.

Since then he had operated a small cabinet shop in the rear of his home.

Survivors include his wife, Agnes P. Yochim Wick; a daughter, Mrs. Eugene (Marjorie) Kreider; three grandchildren, Janice, Richard and Cynthia Kreider, all of Waterford; two sisters, Mrs. Clara Vogt and Mrs. Louise Dunst, both of Erie; two brothers, Edward Wick of Akron, O., and Robert Wick of Erie, and several nieces and nephews.

Friends may call at A. Bruger & Sons Funeral Home, 449 E. 9th, from 2 to 5 and 7 to 10 p.m. today and Monday.

A prayer service will be held at 10 a.m. Tuesday in the funeral home, followed by a Requiem Mass in St. Peter's Cathed-

ERIE TIMES - FRIDAY Nov 25 1983
 SON OF EDWARD J. ELLEN B. O'HEARN

Albert J. Wick

Albert J. Wick, 70, of Fairfield, Ohio, formerly of Erie, died Nov. 18.

He was a graduate of St. Ann Elementary School and a 1932 graduate of East High School. He worked for Graphic Arts Corp. of Toledo, Ohio, for 35 years. He was retired. He also served on the company's board of directors. He was a U.S. Navy veteran of World War II, serving as an aerial photographer.

Survivors include his widow, Wilma Wick; a son, Thomas Wick of Cincinnati; and a sister, Mary Bryant of Kent, Ohio.

Private services and burial were in Ashland, Ohio.

Perry A. Wood

Survivors include a son, Ronald J. Livingstone of Chula Vista; and a daughter, Betty Hertner of Erie.

The memorial service will be held Saturday at 4 p.m. at St. Paul United Church of Christ, 1024 Peach, with the Rev. Thomas Hershberger officiating.

Memorials may be made to the Multiple Sclerosis Society, 131 W. 18th, Erie, 16501.

(notes attached on back)

VINCENT F. GEHRLEIN
6030 WESLEY ST
ERIE, PA 16500

14

PETER P. WICK FAMILY.

Daughter:-

Rose;-(Rufina) wed;-- John Kaminski
born;- Dec.25,1868 Greene Twp. Born;- 1868
baptized same day@St. Boniface Church Died;- 1923
Wattsburg Rd. Erie PA Erie, PA
Died:- 1956 in Erie, PA
Int. Trinity Cemetery (Erie) sec.C
Married @ St. Boniface Church June 24,1902
I-S Charles N M I-D - Helen N M
-home 229 East 9th. St. Erie, PA-

Son:- George E.-- wife Margaret Ann Davitt
Born;- 1871 Born;- 1885
Died:- 1951 3 sons Died;- Aug.21,1962

Elbert;--5/5/1908-----
(Scottsdale AZ)--Elmer ;--2/20/1910
-1982- Lester;-- 1913/ 1954 accidental
@ (Calvary Erie PA N W cor. sec. 16)

Daughter:-

Mae (Mary)C. wed Joseph Wolf
born;- 1877 born;- 1877
died;- 1931 died;- 1951
@St. Boniface
DAUGHTER BARTHA 1908/1931

Daughter:-

Emma wed Marso

son ;- has daut. Rita, nun, town south of Buffalo,
Clarence wife Joanne ? NY
brother to wife was Rev. Wierbinski, St John'a R C Erie PA

*** son--Frank;- wed Louise Marshall
87yrs. Feb.19,1967 @Port Wayne Ind. Erie paper onFeb.28,1967

St Boniface Church
parents unknown;-- Wick, Julius Lmon. Aug.22,1883--
PETER/MARY WICKS } " Charles;--7 wks. Aug.17,1876
" " baptized Peter in 1863 who?

*** Frank(B); Mary alive in obit with two daughters, Cyrilla Moricca
and Mrs. LaVern Hanley, Fort Wagne, Ind.

When I was in Phoenix, AZ. 1982, called Elmer in Scottsdale
but he knew nothing on elders to tell me;already known.
---His address from Paul Davitt, Sampson Rd.(Erie PA.)

SEE PETER WICK -

ROSE WICK | KAMINSKA (GREENE TWP)
ERIE CO PA

SEC C
TRINITY CEMETERY

223 EAST 9TH ST
ERIE PA
TRINITY SEC C

VINCENT F. GEHRLEIN
2030 WEST 51 ST
ERIE, PA 16509

JOHN KAMINSKA
1868 1923

ROSE (WICK) KAMINSKA (135)
1868 1956

2 CHILDREN
CHARLES - HELEN

BAPTIZED @ ST BONIFACE
ROSINA THERESA 12/25/1868

" MARRIAGE BOOK 12 PAGE 716 ERIE COURT HOUSE ERIE PA JULY 24, 1902
JOHN KAMINSKA AGE 33 YRS, ROSE T. WICKS 33 YR "

HELEN N.M. - BORN - ERIE, PA APR 1, 1906 / AGE 79 YRS - 7/20/1985

CHARLES N.M. - BORN - ERIE PA

FROM BIBLE OF BENJAMIN WICK
 CONFIRMING MAIDEN NAME OF
 FRANCISICAS GREDLER WICK

(15)

Leonard	"	Aug. 1	1880
Albert	"	Oct 29	1882
Felix	"	Feb 20	1885
Anna	"	Sep 15	1888
Louisa	"	Oct 26	1891
Clemens	"	July 10	1893
Robert	"	Apr 16	1896

Every item of information should be carefully audited. AGE should be stated. PAAGLES, PHYSICIANS should state
 CARRY UP DATES to plain terms. List it may be properly classified. The "Special Instructions" for persons of any age
 from home should be given in every instance.

PETER PAUL WICK
 BORN NOV. 16, 1844 - DIED JULY 17, 1917
 SON OF ALBAN AND FRANCIS GREDLER WICK
 Brother to Benjamin Wick

VINCENT F. GEHLEIN
 2030 WEST 51 ST
 ERIE, PA 16500

From Bible owned by Margorie Wick Greider
 Waterford Pa wife of Eugene (1983)

Benjamin(Benedict) Wicks.

son of--Alban and Franciskas Gredler Wicks.

8/8/196

Benjamin; wife; Catherine Baumgartner
 born; ~~XXXXXXXXXX~~ Penna. born ; ~~XXXXXXXXXX~~ Pa ?
 Mar.22,1846 ~~XXXXXX~~,Feb.28,1854
 died; Apr.12,1909 Erie,PA died; Jun.6,1919 Erie,PA

---- Int. Trinity Cem. sec. X ----

" Married at St. Boniface RC Church, Wattsburg Rd. Erie PA
 on Feb.25,1873, Benedict, son of Albano and Francisca Wick and
 Catherine Baumgartner daughter of Joseph Baumgartner and Theresa
 Ertel." --taken from Church records 1984--

GS ----4 D --family-- home;- 608 East 21st, Erie,PA

* Eugene...I/19/1874	1933	?
Clara.. I/O/24/1875		
** Edward P. I/3/1878	4/6/1970	Louis Vogt N C
* Leonard B. 8/1/1880	9/25/1915	Ellen B. O'Hearn 1875/1958
* Albert P. IO/29/1882	3/7/ 1964	N M
* Felix 2/20/1885	8/10/1913	Agnes Yochim 1902/1968
* Anna 9/15/1888	8/4/1889	N M
Louisa IO/26/1890	7/12/1979	William Dunst I S--I D
Elinora 6/10/1893	4/2/1940	" " N C
*** Robert G. 4/16/1896	3/27/1970	Vet WW I N M
* Trinity X	** Calvary sec. II	***Calvary sec.I2

Father;--- WPA#2736 ---- Natuarizations --Erie Co. Pa.
 Baumgartner, Joseph A.--- b Bayern Germany 1816 em 1853 Cert IO/6/1866
 spons G W DeCamp
 " Valentin Schulz

Baumgartner farm in Greene Twsp. Erie, Co. PA tract#226 found on
 1871 map @ Erie Co. Court House facing Lake Pleasant Road.

Note; spelling of Baumgartner is as copied from church and upon
 citizenship.

Dates on deaths from a Bible, entries, obits and Cemetery
 files. Bible owned by Albert P. and in possession daughter, Mrs.
 Eugene(Marjorie) Kreider, Erie Plank Rd, R D 2 Waterford PA.that
 also states Alban Wicks wife was,nee; Francis(kas)Gredler,the one
 and only indication to it.

Benjamin;- named as Benedict in early census as well as
 when married at St. Boniface rites.

William Dunst married second sister, after Elinora died; to
 Louisa, having son Billy who died young and a daughter Leona who
 married with Wm. Pfister; residing in Erie this date.

GREENE TWP
 ERIE CO. PENNA
 REF X 1871 MAP ERIE CO. COURTHOUSE

VINCENT F GEHRLIN
 2030 WEST 51 ST
 ERIE, PA 16509

(17)

- FATHER: ① ALIBAN WICKS
 SON: ② CHARLES WICKS
 SON: ③ MARTIN WICKS

Vincent F. Gehrlein
 2030 W 51 St.,
 Erie PA 16509
 12/1/1984

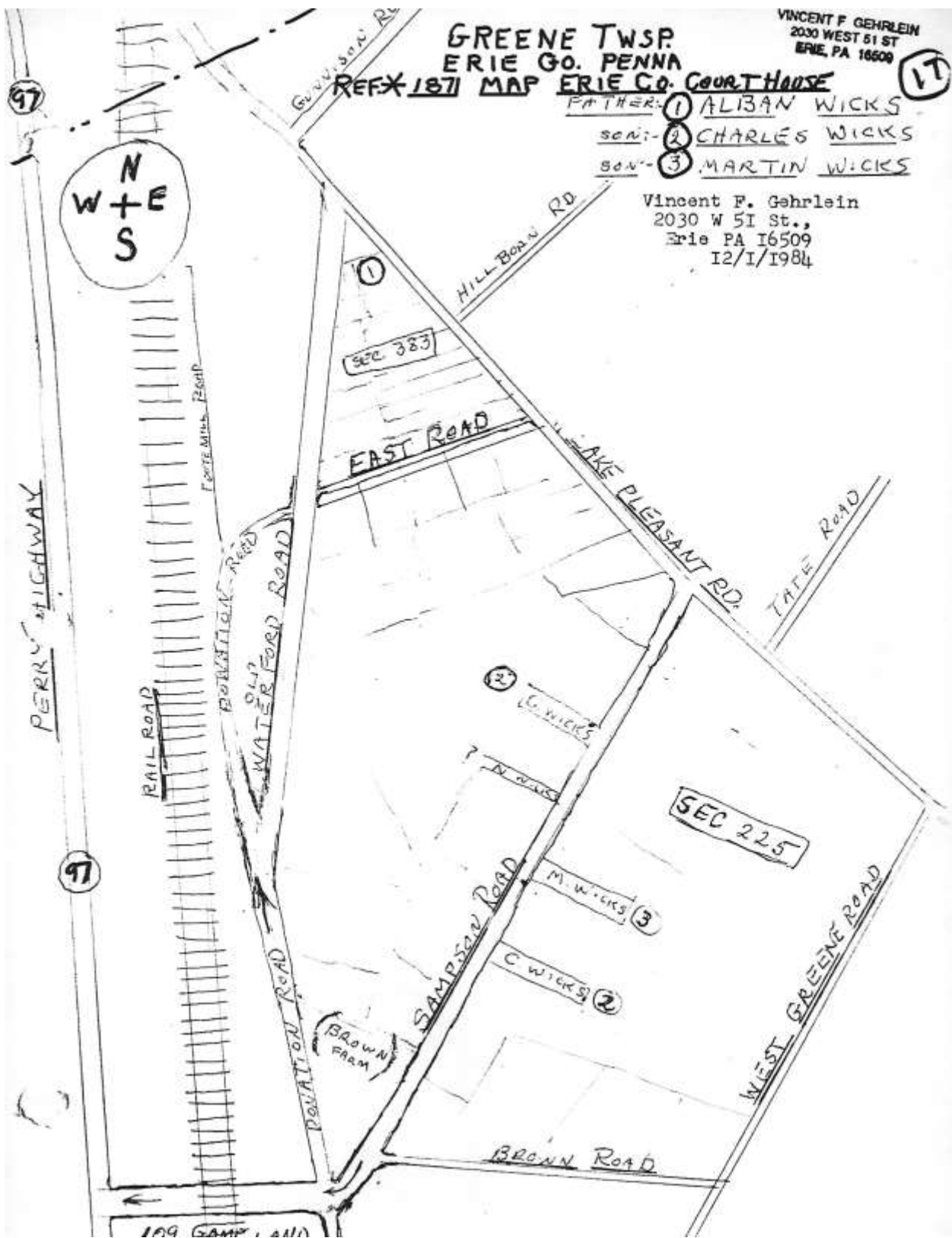

MAP OF GREENE TOWNSHIP

1871

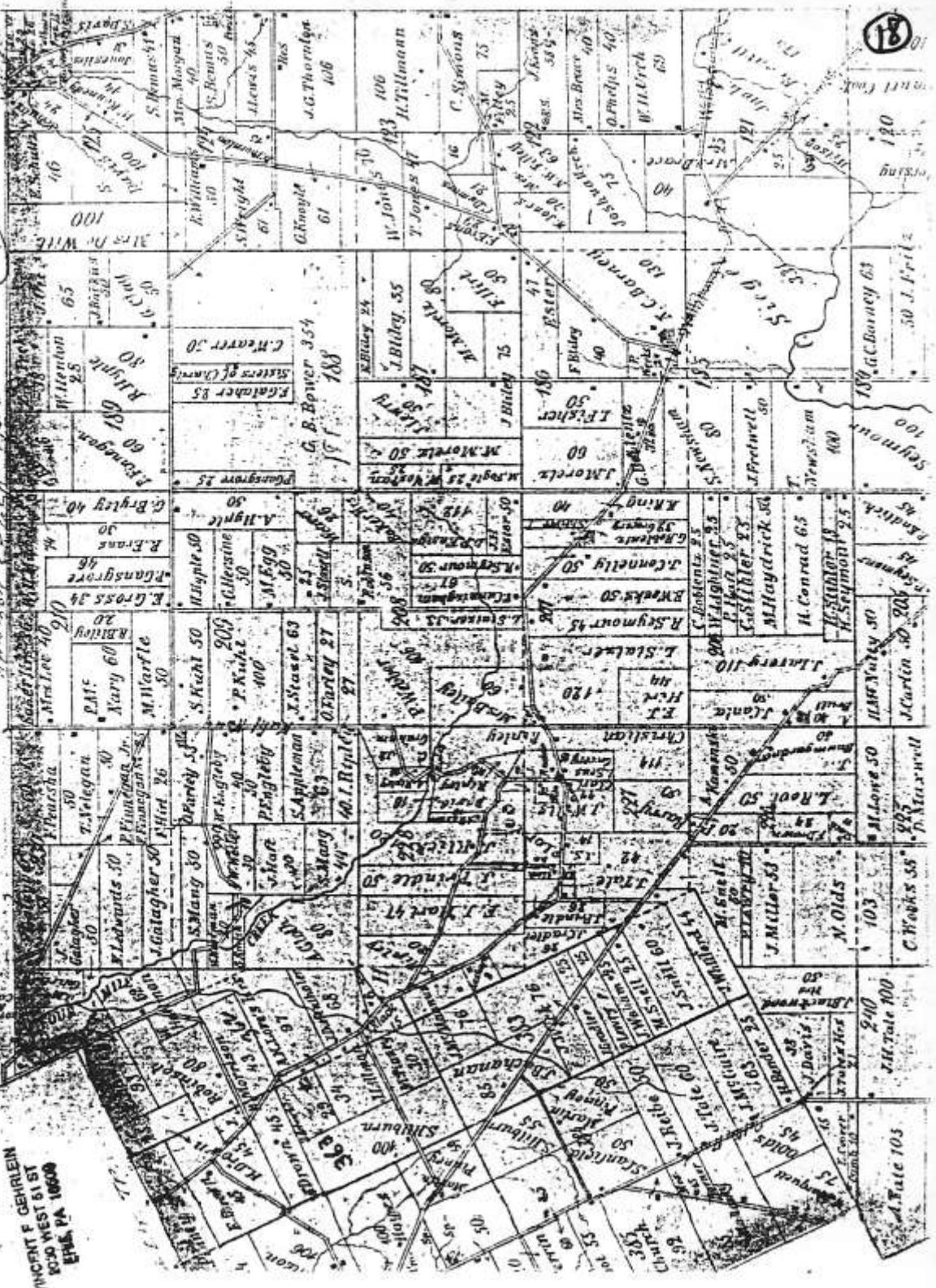

VINCENT F. GERHLEIN
2030 WEST 51 ST
PHILADELPHIA, PA 19104

18

103

240

103

240

103

240

103

240

103

240

VINCENT F. CHARLEIN
2030 WEST 61 ST
EPHE, PA 16660

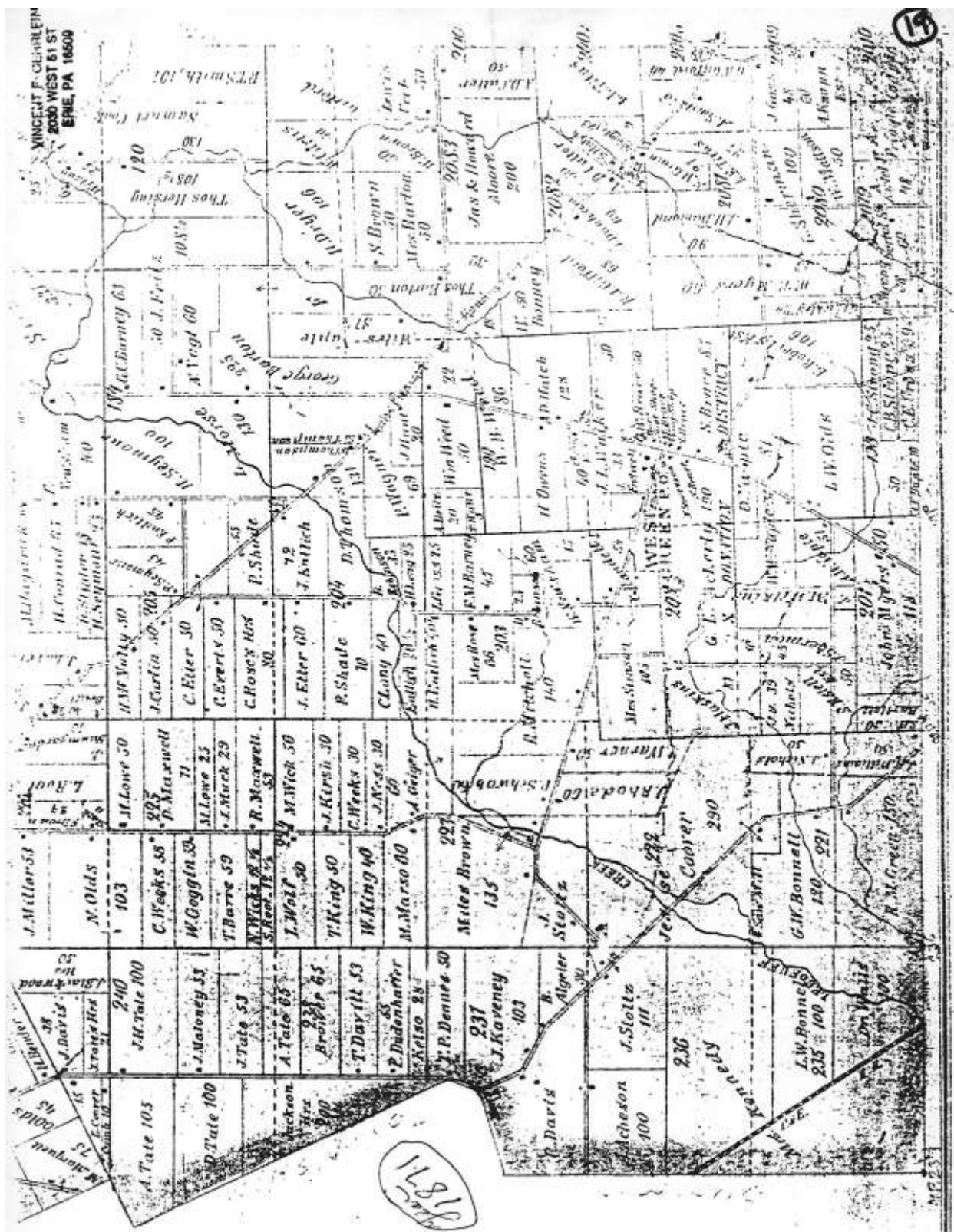

1871

15